Note:
After July 10
1st priority is to supply stock & garden water to all ranches. No 1st priority water has been allotted to diversions below the Cole-McManus Ditch (Div. 19) because it is not needed. 1st priority rights total the approximate low flow of the creek.

2nd priority is to supply irrigation water to these lands which have been in pasture for a number of years and which have become accustomed to irrigating after the other lands begin drying for haying. This priority also is to supply irrigation water to some hay lands irrigated from ditches above the McConnaughy-McAuliffe Ditch which could not have been prescripted.

3rd priority is to supply irrigation to the bulk of land irrigated from Bidwell Creek. This land includes nearly all of the hay lands which have 1st priority rights before July 10.

4th priority is to supply irrigation water to lands which have poor rights; that is lands which have either 2nd or 3rd priority rights before July 10.

Notes on amounts of water added to ditches to offset conveyance loss

1. Allotments set forth in the Schedule for Before July 10 have been increased for certain ditches to an amount in excess of that amount corresponding to the duty for the land irrigated. These ditches and amounts added for conveyance loss are as follows:

Div 4	0.71 cfs added
5	0.15 " "
7	0.03 " "
8	0.26 " "
13	Users on 1st town lateral were given double the regular allotment equal to 0.06 cfs added for ditch loss.
14	0.04 cfs added
17	0.03 " "

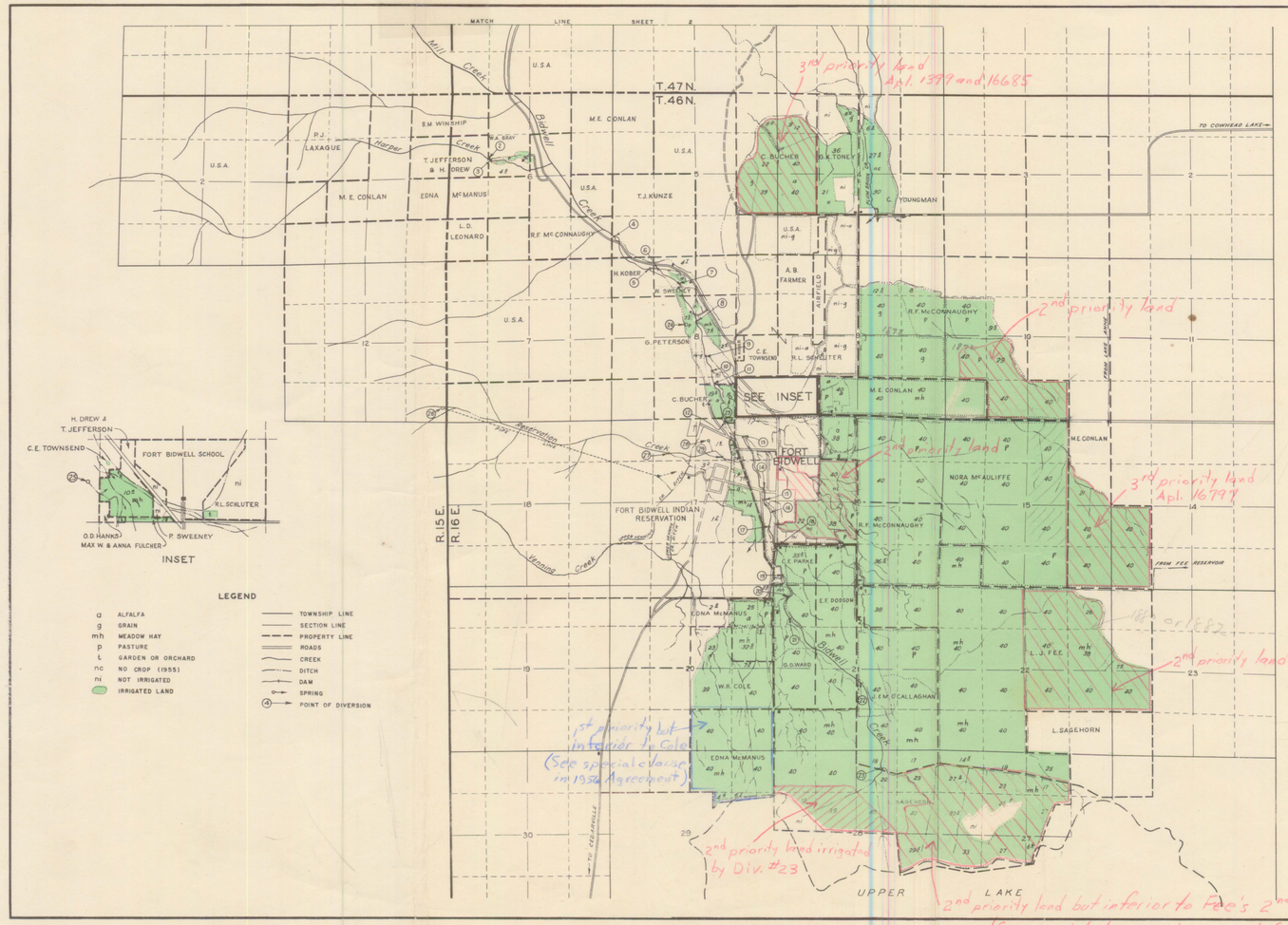

John T. McDonald
125 ac
Patent 1892

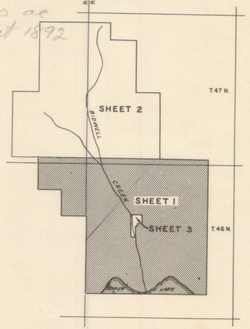

INDEX TO SHEETS

LOCATION MAP

STATE OF CALIFORNIA
DEPARTMENT OF PUBLIC WORKS
DIVISION OF WATER RESOURCES

BIDWELL CREEK STREAM SYSTEM

SHOWING

DIVERSIONS AND IRRIGATED LANDS

MODOC COUNTY, CALIFORNIA

1955

SCALE OF FEET
0 1000 2000 3000 4000 5000