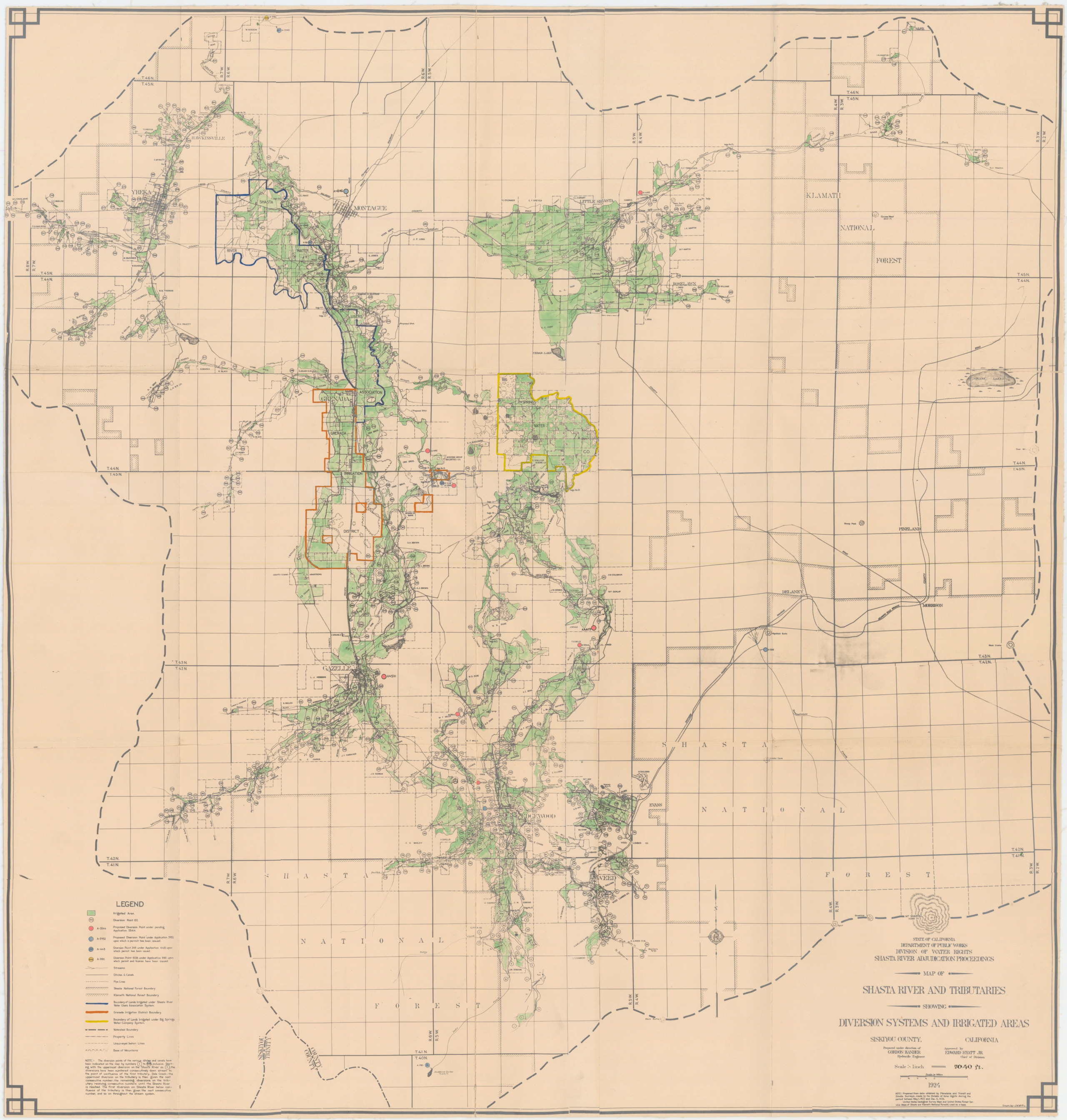
YREKA
HAWKINSVILLE
SHASTA
RIVER
WATER
USERS
ASSOCIATION
MONTAGUE
GRENADA
IRRIGATION
DISTRICT
GAZELLE
EDGEWOOD
WEED
LITTLE SHASTA
ROSELAWN
BIG SPRINGS
WATER
CO.
CEDAR LAKE
GRASS LAKE
KLAMATH
NATIONAL
FOREST
PINELAND
DELANEY
MORRISON
EVANS
S H A S T A
N A T I O N A L
F O R E S T
SISKIYOU COUNTY
TRINITY COUNTY
T.46N.
T.45N.
T.44N.
T.43N.
T.42N.
T.41N.
T.40N.
R.8W.
R.7W.
R.6W.
R.5W.
R.4W.
R.3W.
R.2W.
LEGEND
Irrigated Area.
Diversion Point 102.
A-3544 Proposed Diversion Point under pending Application 3544.
A-3952 Proposed Diversion Point under Application 3952 upon which a permit has been issued.
A-448 Diversion Point 249 under Application 448 upon which permit has been issued.
A-990 Diversion Point 608 under Application 990 upon which permit and license have been issued.
Streams
Ditches & Canals
Pipe Lines
Shasta National Forest Boundary
Klamath National Forest Boundary
Boundary of Lands Irrigated under Shasta River Water Users Association System.
Grenada Irrigation District Boundary.
Boundary of Lands Irrigated under Big Springs Water Company System.
Watershed Boundary
Property Lines
Unsurveyed Section Lines
Base of Mountains
NOTE:- The diversion points of the various ditches and canals have been indicated on the map by numbers (1) to (608) inclusive. Starting with the uppermost diversion on the Shasta River as (1) the diversions have been numbered consecutively down stream. To the point of confluence of the first tributary, Dale Creek; the uppermost diversion on the tributary is then given the next consecutive number; the remaining diversions on the tributary receiving consecutive numbers until the Shasta River is reached. The first diversion on Shasta River below confluence of the tributary is then given the next consecutive number, and so on throughout the stream system.
STATE OF CALIFORNIA
DEPARTMENT OF PUBLIC WORKS
DIVISION OF WATER RIGHTS
SHASTA RIVER ADJUDICATION PROCEEDINGS
MAP OF
SHASTA RIVER AND TRIBUTARIES
SHOWING
DIVERSION SYSTEMS AND IRRIGATED AREAS
SISKIYOU COUNTY, CALIFORNIA
Prepared under direction of
GORDON ZANDER
Hydraulic Engineer
Approved by
EDWARD HYATT JR.
Chief of Division
Scale: ½ inch = 7040 ft.
1924
NOTE: Prepared from data obtained by Planetable and Transit and Stadia Surveys, made by the Division of Water Rights during the period between May 1, 1922 and Dec. 5, 1923.
United States Geological Survey Maps and United States Forest Service Maps of Shasta and Klamath National Forests used as a base.